

## Maintenance Dashboards

Gearbox offers a number of dashboards which certain areas can be customised, the system default is the *Admin Snapshot*.

### Admin Snapshot

This dashboard-type provides the overview and summary of your entire fleet of vehicles and assets. For further information on this Dashboard [click here](#).

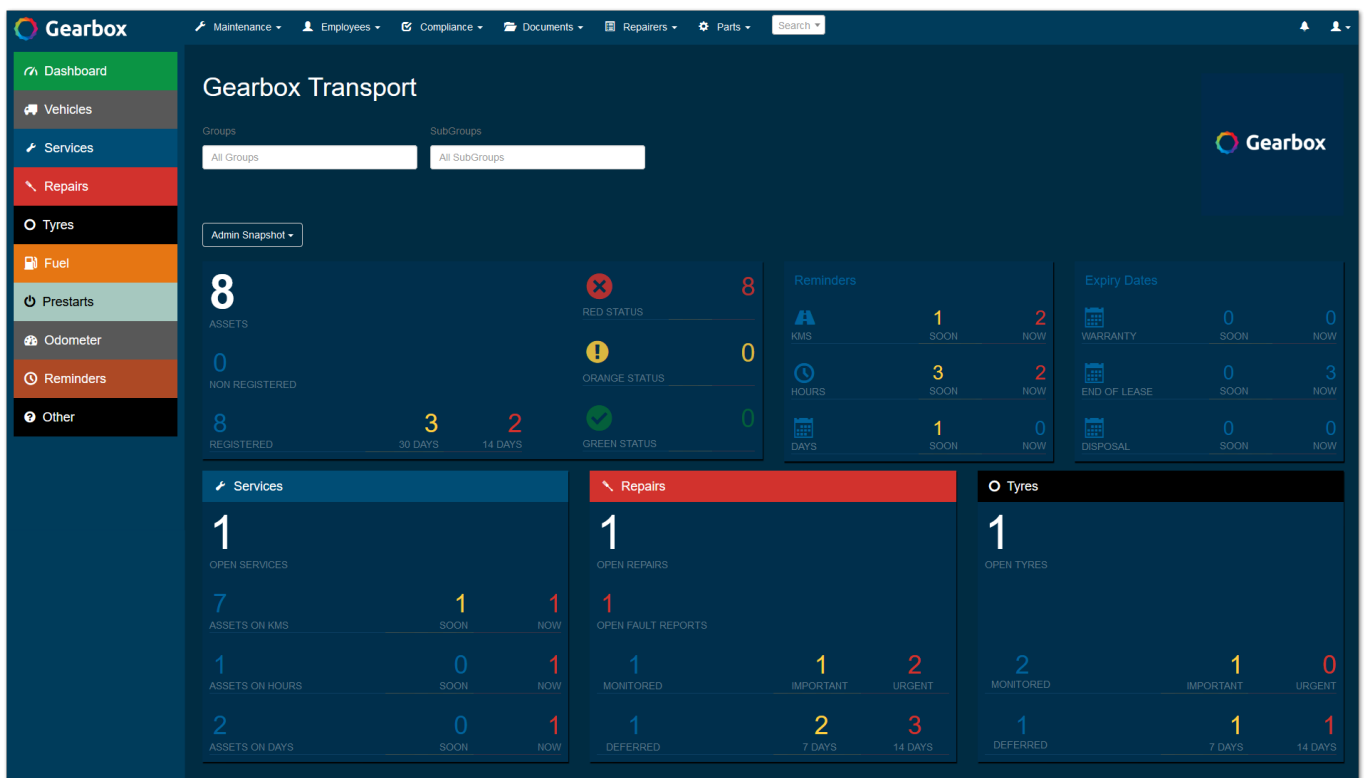

*Admin Snapshot Dashboard*

### My Assigned Work Orders

This dashboard type displays all work orders (Services, Repairs, Tyres, and Inspections) assigned to your Gearbox user. For further information on this Dashboard [click here](#).

**Services (1)**

Service #	Fleet #	Registration	Service Type	Date Open	Fault #	Date Scheduled	Notes / Status
S-19	PM01	VIC001	A Service	25/08/2020			

**Repairs (1)**

Repair #	Fleet #	Registration	Repair Type	Date Open	Fault / Source	Date Scheduled	Problem / Cause
R-5	TIPP1	NSW001	Ring Feeder	24/08/2020 19 days ago			Ring Feeder Worn

**Tyres (1)**

Tyre #	Fleet #	Registration	Tyre Type	Date Open	Fault / Source	Date Scheduled	Problem / Cause
T-3	TIPP1	NSW001	Puncture	25/08/2020 15 days ago			Puncture

**Inspections (1)**

Inspection #	Fleet #	Registration	Inspection Type	Date Open	Date Scheduled	Notes
I-3	PM01	VIC001	Truck Annual Inspection Sample	25/08/2020		

*My Assigned Work Orders Dashboard*

## All Open Work Orders

This dashboard provides an overview of all open Services, Repairs, Tyres, and Inspection work orders. For further information on this dashboard [click here](#).

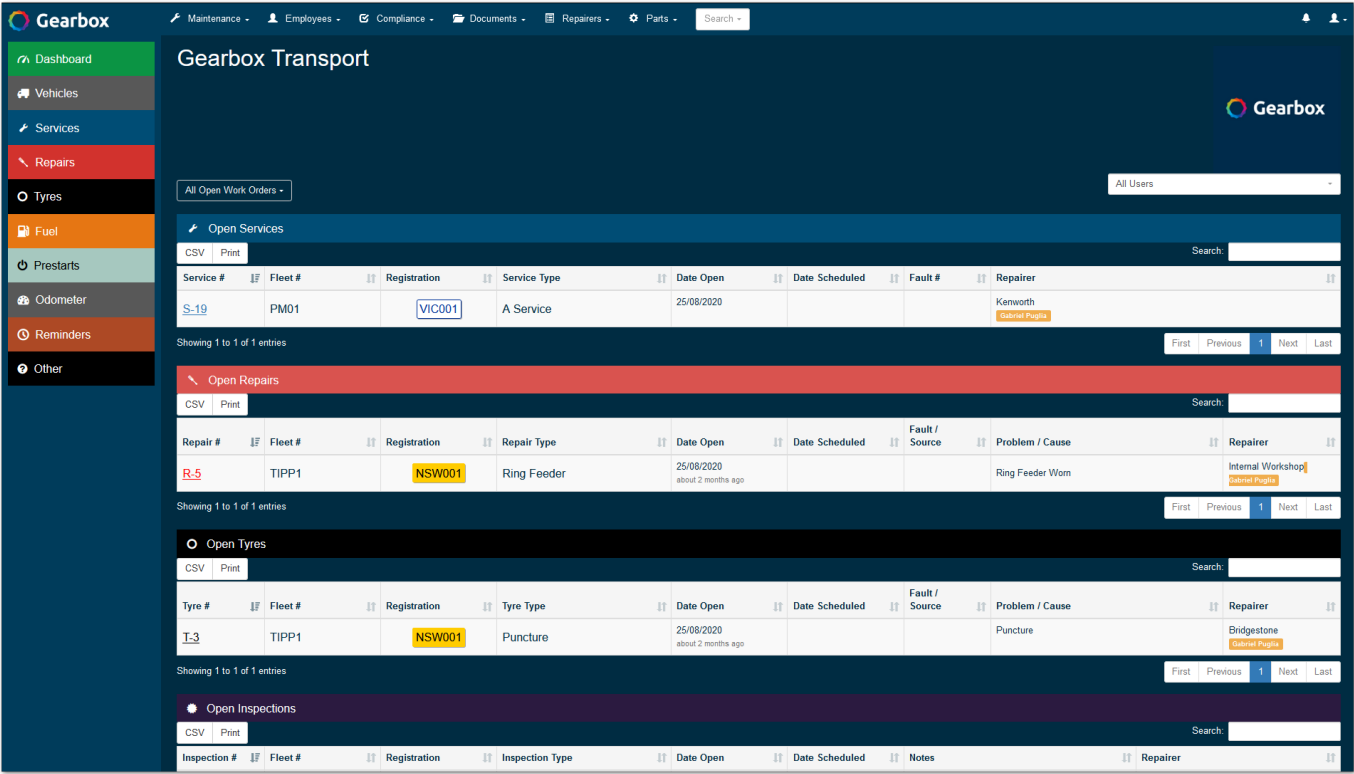

All Open Work Orders dashboard

### Starred Notes

This dashboard provides Gearbox users and overview on all Service, Repair, and Tyre work orders that contain a Starred Note. For further information on this dashboard [click here](#).

The screenshot displays the Gearbox Transport dashboard with a sidebar on the left containing navigation options: Dashboard, Vehicles, Services, Repairs, Tyres, Fuel, Prestarts, Odometer, Reminders, and Other. The main content area is titled 'Gearbox Transport' and features three sections for 'Starred Notes':

- Starred Service Notes (1):** A table with columns for Service #, Vehicle, Date Open, Comment, User, and Star/Unstar. One entry is shown for Service # S-19, Vehicle PM01 (VIC001), dated 24/08/2020, with the comment 'Waiting for Mechanic to email jobcard.' and user Gabriel Puglia.
- Starred Repair Notes (1):** A table with columns for Repair #, Vehicle, Date Reported, Comment, User, and Star/Unstar. One entry is shown for Repair # R-5, Vehicle TIPP1 (NSW001), dated 24/08/2020, with the comment 'Waiting for stock from Supplier.' and user Gabriel Puglia.
- Starred Tyre Notes (1):** A table with columns for Tyre #, Vehicle, Date Reported, Comment, User, and Star/Unstar. One entry is shown for Tyre # T-3, Vehicle TIPP1 (NSW001), dated 24/08/2020, with the comment 'Waiting for stock from Supplier.' and user Gabriel Puglia.

Each table includes a search bar, CSV and Print options, and pagination controls (First, Previous, 1, Next, Last).

Starred Notes dashboard

## Maintenance Calendar

This dashboard is a redirect to the Services Schedule which allows users to organise and arrange open work orders and other items for their fleet. For further information please [click here](#).

Maintenance Dashboards

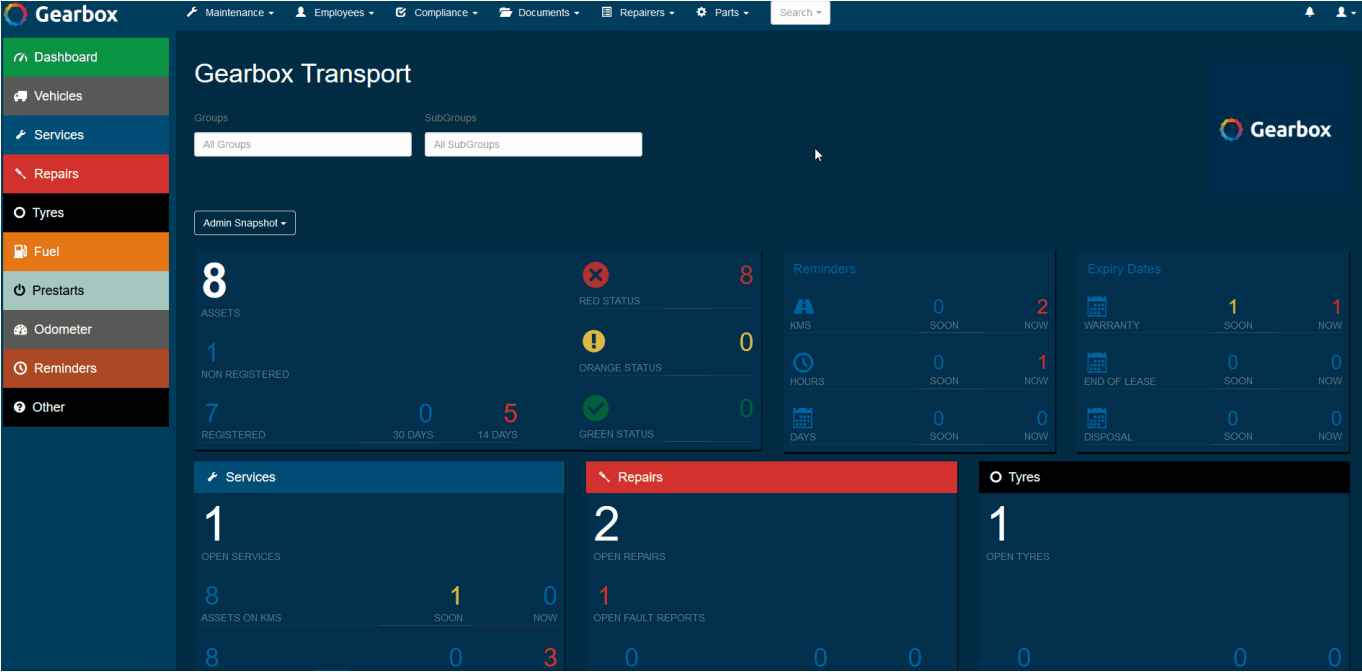

Maintenance Calendar